

ELEVATION

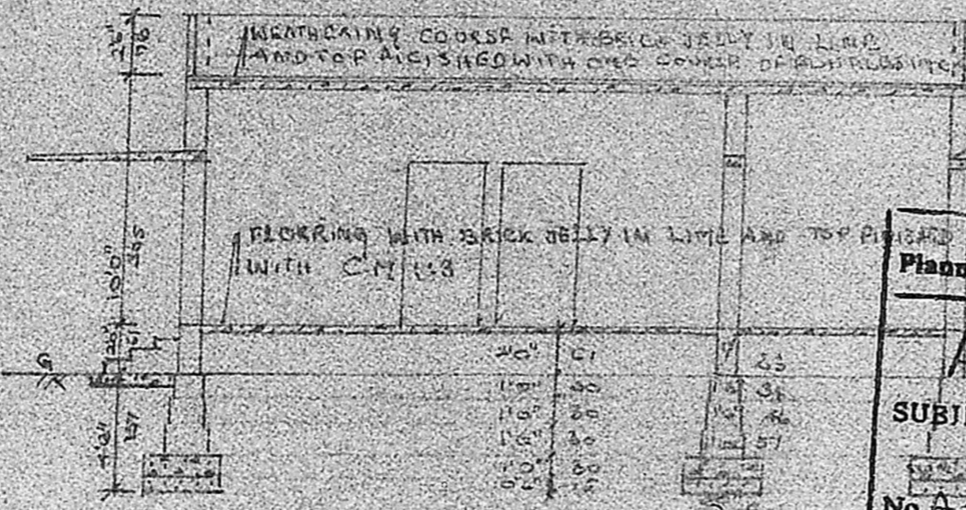

SECTION ON 'AA'

Planning Permit No. A/13449/91
APPROVED
 SUBJECT TO THE CONDITIONS IN THIS OFFICE LETTER.
 No. A/13449/91 Date 3.10.91
Sarar
 FOR MEMBER SECRETARY
 MADRAS METROPOLITAN DEVELOPMENT AUTHORITY
 MADRAS - 600 008.

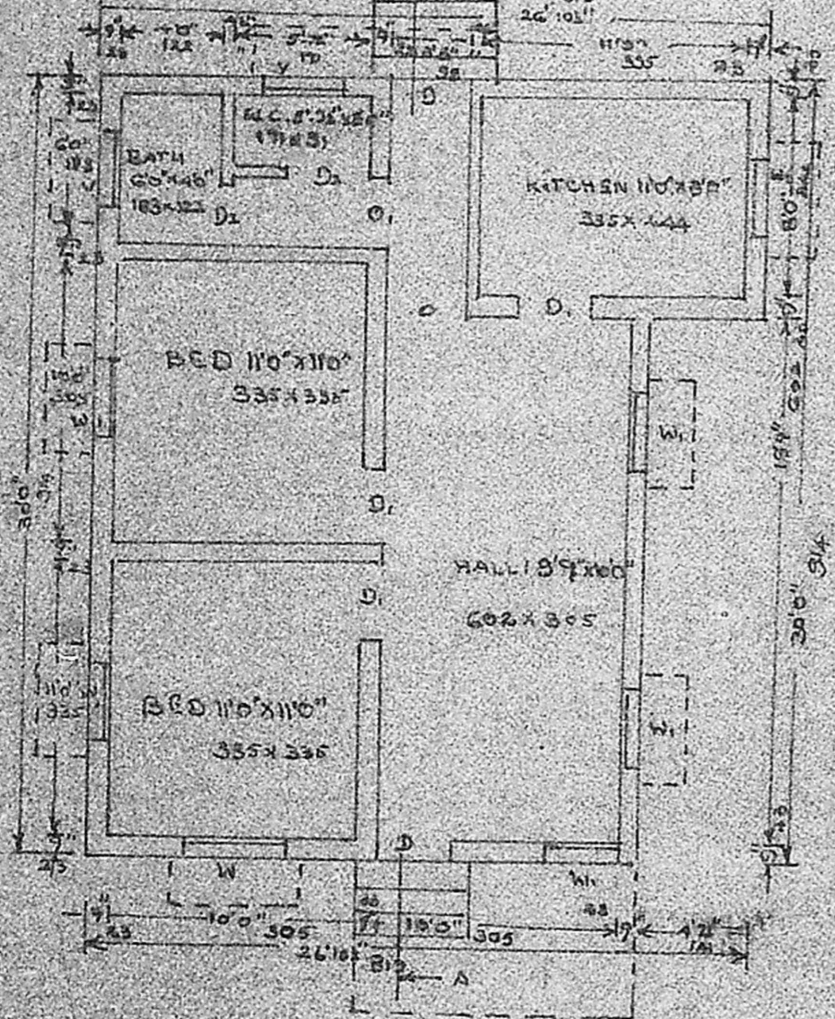

PLAN

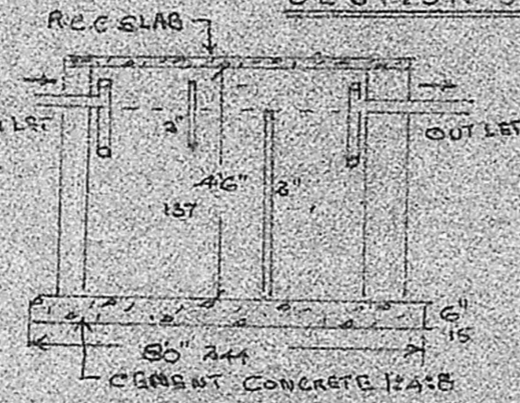

SEPTIC TANK

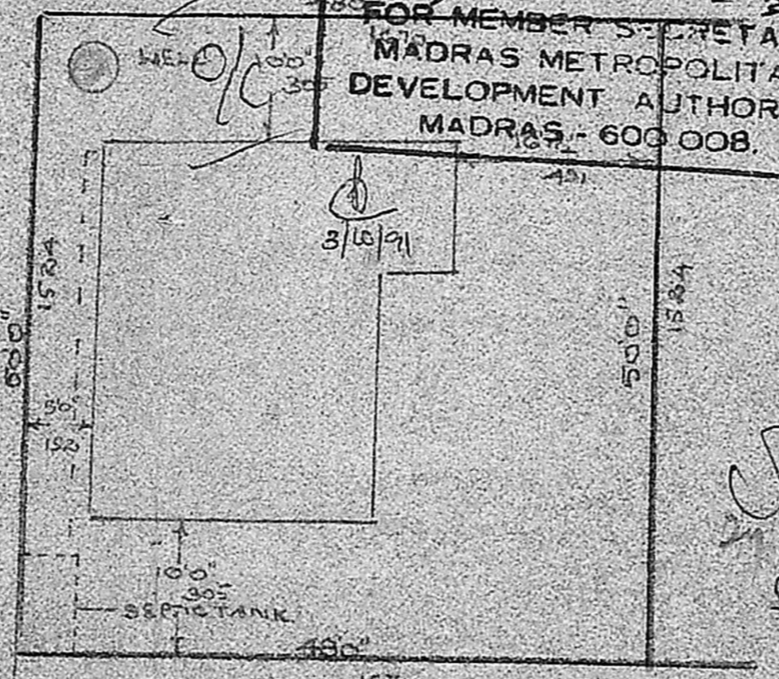

SITE PLAN

(SCALE 1"=10 FEET)



WELL 30" Ø

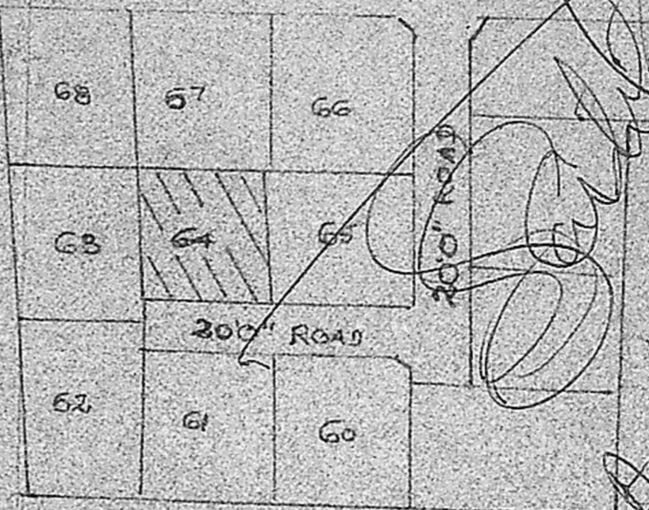

KEY PLAN

(NOT TO SCALE)

REFERENCE	
MMDA (A)/PP No. <u>A/13449/91</u>	98x108
C.No. <u>A/13449/91</u>	91x138
Asst. <u>D2</u>	76x138
Scrutiny <u>14/8/91</u>	122x132
PART I	31x122
<input checked="" type="checkbox"/> VENTILATOR 30" Ø	31x122
<input checked="" type="checkbox"/> OPENING 30" Ø	31x122
COLOUR INDEX	
<input checked="" type="checkbox"/> PROPOSAL	
<input type="checkbox"/> ROAD	
<input type="checkbox"/> PLOT BOUNDARY	

M. Subramonia Pillai
 M. SUBRAMONIA PILLAI
 Licensed Surveyor Rec. No. 11920/84/91
 ALANDUR MUNICIPALITY
 Rear Plot No. 139-A, Thilagar, Avenue Main St.,
 NEAR LAKE, MADIPAKKAM - 600 001.

OWNER

PROPOSED CONSTRUCTION AT PLOT No. 67, SURVEY NO 149/2, MADIPAKKAM VILLAGE, SAIDAPET TALUK, CHINGLEPUT DISTRICT FOR THIRU S. RAJAGOPAL AN

SCALE 1"=8 FEET (1:100)

PLINTH AREA: 714.91 Sfts (or) 664.25 sqm
 AREA OF THE PLOT 3400.50 sq ft or 312.96 sqm

13449/91
14/8/91